Front Desk Mode: Enabled

Last Modified on 03/01/2021 11:07 am EST

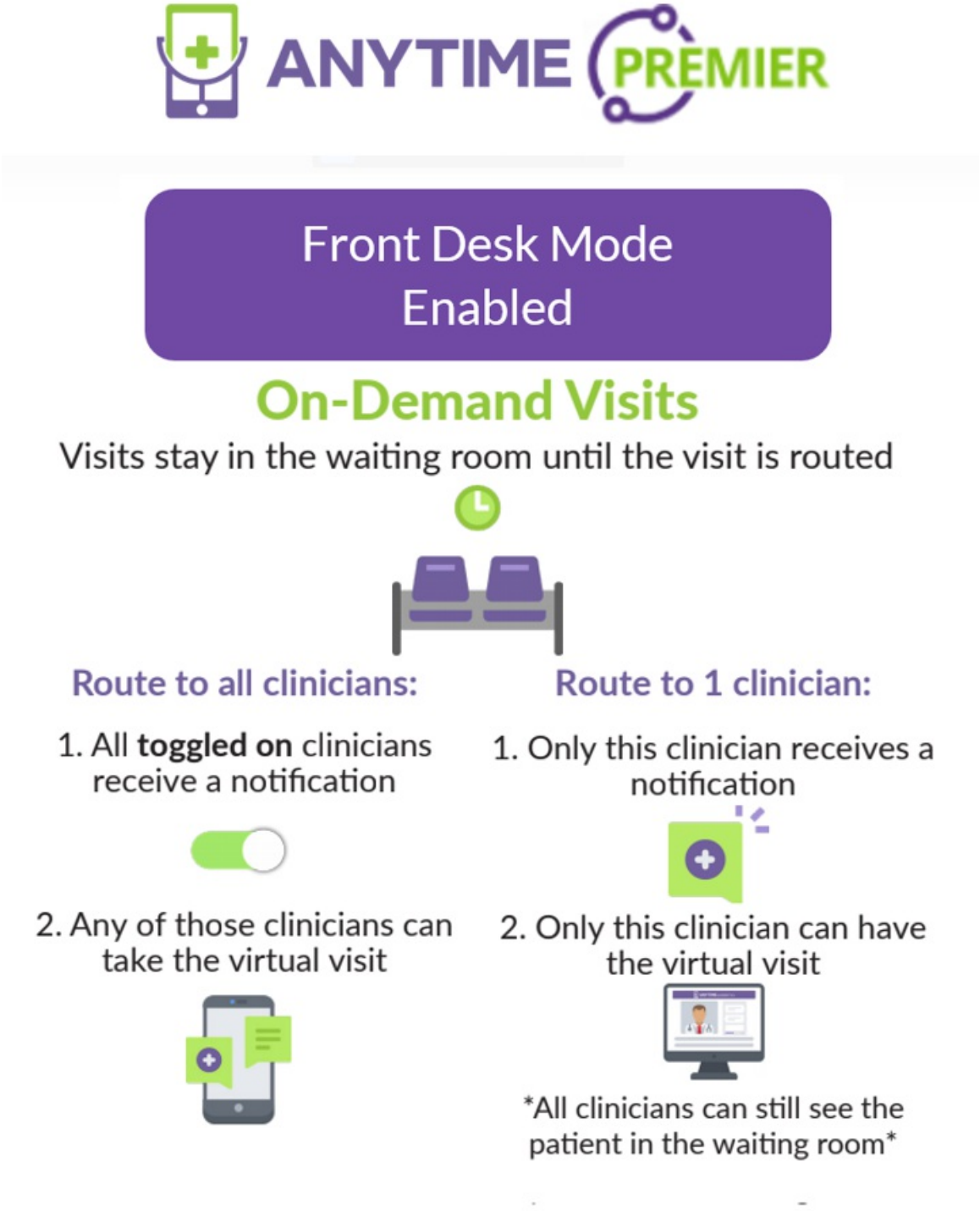

Scheduled Visits

Visits stay in the waiting room until the visit is routed to the clinician

1. The visit can be routed to a different clinician if they are **toggled available.** (It can also be routed to all if needed)

2. The clinician who it is routed to will receive a notification.

The visit can only be routed once.